

Source: NRCS Soil Survey

All fields

104 ac

| SOIL CODE | SOIL DESCRIPTION | ACRES | PERCENTAGE OF FIELD | SOIL CLASS | NCCPI |
|---------------|---|-------|---------------------|------------|-------------|
| 20 | Eram-Coweta complex, 5 to 15 percent slopes | 91.46 | 87.7% | 6 | 34.1 |
| 13 | Dennis silt loam, 3 to 5 percent slopes | 8.94 | 8.6% | 3 | 74.3 |
| 10 | Coweta-Bates complex, 3 to 5 percent slopes | 3.20 | 3.1% | 4 | 35.8 |
| 12 | Dennis silt loam, 1 to 3 percent slopes | 0.67 | 0.6% | 2 | 73.5 |
| 104.27 | | | | | 37.9 |

1 field, 104 acres in Tulsa County, OK TOWNSHIP/SECTION 22N 13E - 24, 22N 14E - 19

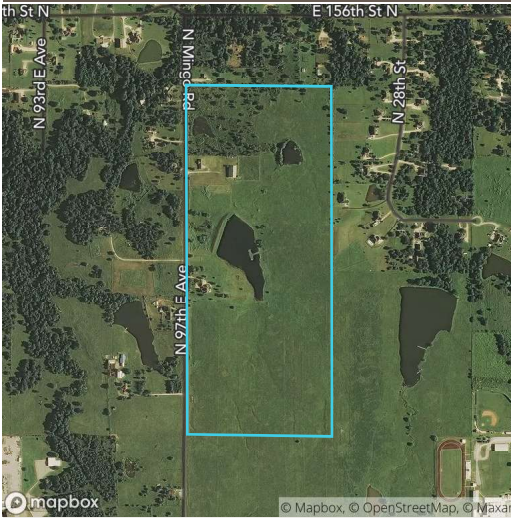

All fields

104 ac

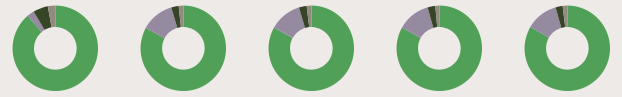

| | 2019 | 2018 | 2017 | 2016 | 2015 |
|---------------|-------|-------|-------|-------|-------|
| Grass/Pasture | 88.8% | 82.9% | 83.1% | 83.1% | 83.3% |
| Non-Cropland | 2.8% | 12.6% | 12.2% | 12.4% | 12.2% |
| Forest | 5.6% | 2.8% | 3.0% | 3.0% | 2.8% |
| Other | 2.9% | 1.8% | 1.7% | 1.5% | 1.7% |

Source: NASS Cropland Data Layer

1 field, 104 acres in Tulsa County, OK TOWNSHIP/SECTION 22N 13E - 24, 22N 14E - 19

Tulsa County, OK

| FIELD | ACRES | LOCATION | OWNER (LAST UPDATED) | OWNER ADDRESS |
|-------------------------------------|--------|----------------------------|----------------------------|---------------|
| █ | 104.27 | 22N 13E - 24, 22N 14E - 19 | ATJ FARMS LLC (03/16/2020) | N/A |

