

LEGEND OF ABBREVIATIONS AND SYMBOLS

B.C.	= Brick Column	I.R.F.	= Iron Rod Found	●	= Utility Pole		= Concrete
B.D.S.F.	= Bois D'Arc stake found	I.R.S.	= Iron Rod Set	○	= Water Meter		= Covered porch, Entrance or Deck
BLDG.	= Structure with a Permanent Foundation	L.S.T.	= Landscape Timber	W.M.	= Wing Wall		= Wood Deck
B.L.	= Building Line	M.E.	= Maintenance Easement	X.T.R.W.	= Cross Tie Retaining Wall		= Brick
D.E.	= Drainage Easement	P.A.E.	= Point of Beginning	O.H.E.S.	= Overhead Electric Service Line		
D/W	= Driveway	P.O.B.	= Point of Beginning		= Wood Fence		
E.T.	= Electric Transformer	R.O.W.	= Right of Way	—X—X—	= Wire Fence		
F.P.	= Fence Post	R.W.	= Retaining Wall	○—○	= Chain-link Fence		
GR.	= Gravel	S.E.	= Sewer Easement	—○—	= Guy Wire & Anchor		
I.P.F.	= Iron Pipe Found	S/W	= Sidewalk				
		U.E.	= Utility Easement				
						()	= Record Data

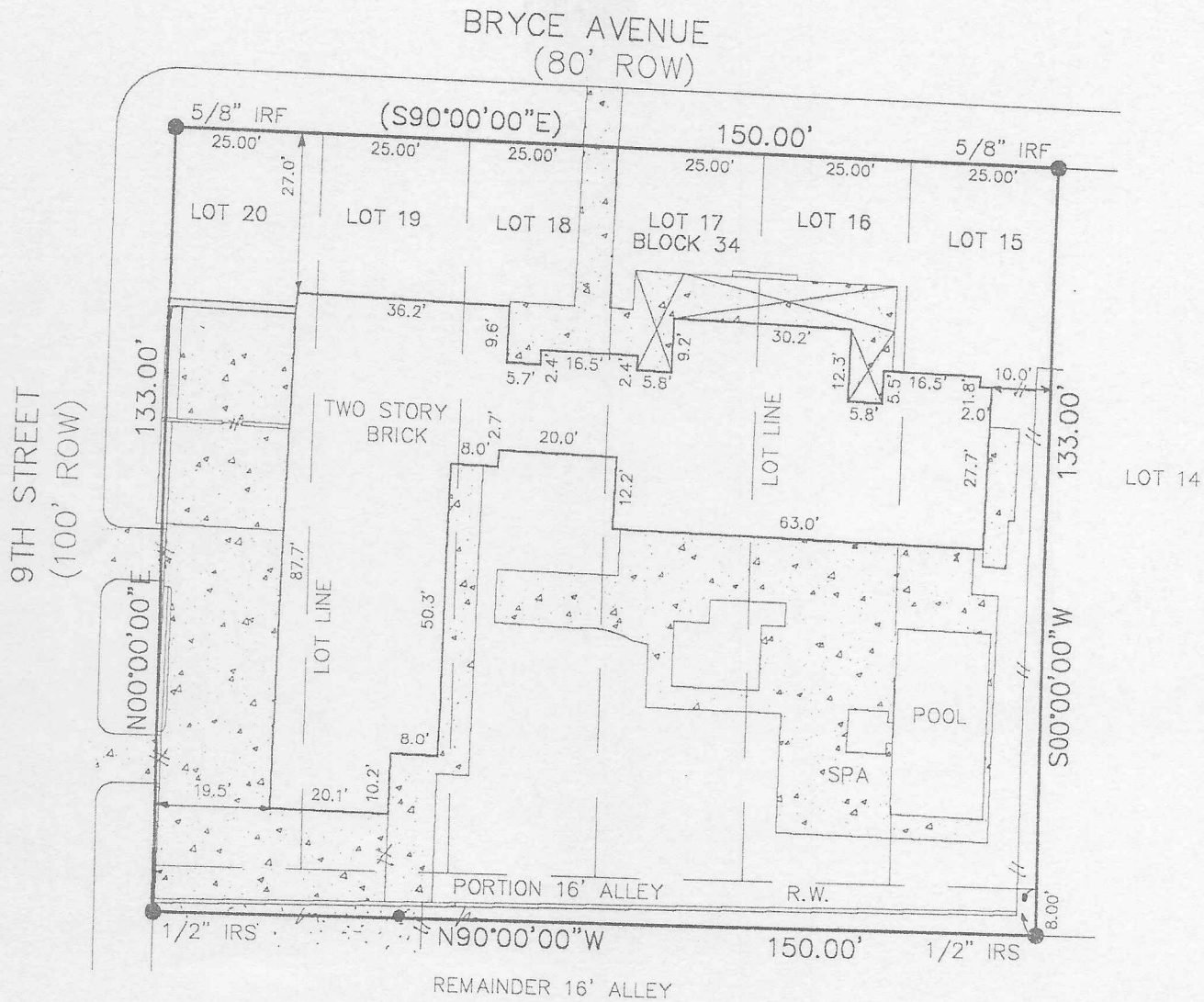

Texas Electric Service Co. Agreement recorded in Volume 8012, Page 79, DRTCT, provides electric service to the house.

This lot is shown as being located in Zone X by Flood Insurance Rate Map No. 48439C0382J, dated 8-23-00. It is not shown as being in a

Borrower: Shaw / Belden
 Address: 4937 Bryce Avenue
 G.F. No.: 02-82001299